

Building Sketch

Borrower	Gerardo Pasaret			
Property Address	3807 Cedar Gln			
City	Lago Vista	County	Travis	State TX Zip Code 78645
Lender/Client	Benchmark Mortgage dba Ark-La-Tex Financial			

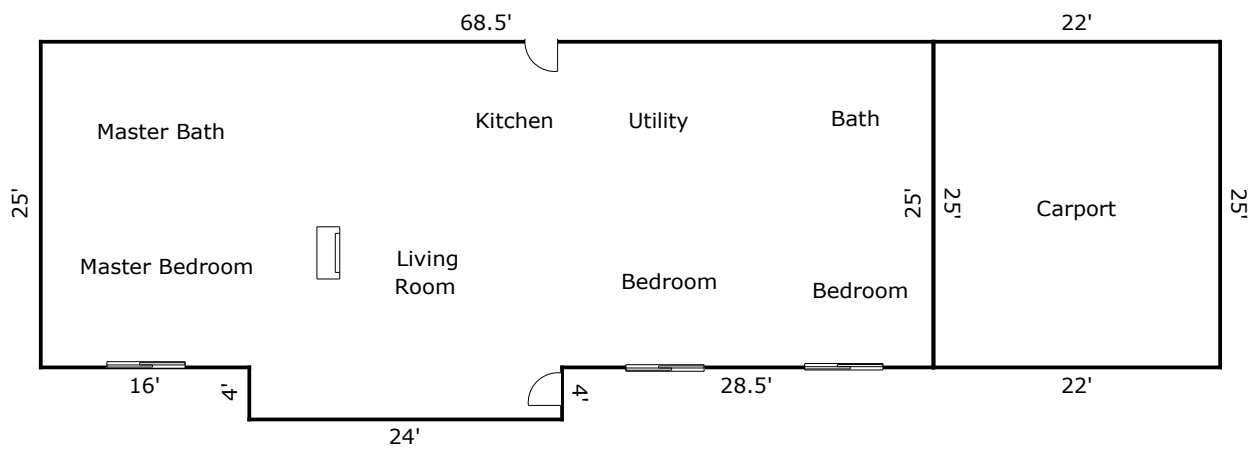

TOTAL Sketch by a la mode, inc.

Area Calculations Summary

Living Area	Calculation Details	
First Floor	1808.5 Sq ft	$68.5 \times 25 = 1712.5$ $4 \times 24 = 96$
Total Living Area (Rounded):	1809 Sq ft	
Non-living Area		
2 Car Port	550 Sq ft	$25 \times 22 = 550$